A

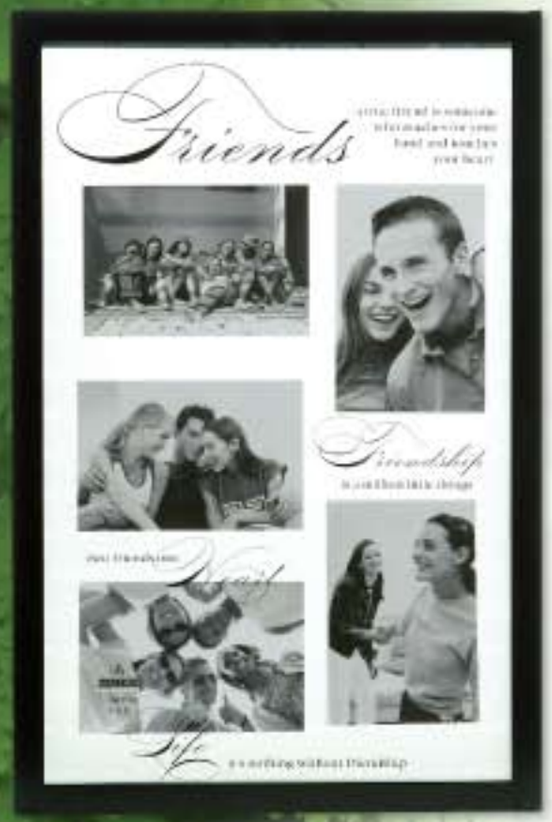

B

A Friends Reflections Wood Frame
Holds five 4" x 6" photos
$26.99

B Friends Wood Frame
Holds a 4" x 6" photo
$16.99

C Family Reflections Wood Frame
Holds three 4" x 6" photos
$19.99

D Family Wood Frame
Holds a 4" x 6" photo
$14.99

C

D

A

B

A Live Laugh Love Passages Frame
Wood frame holds one 4" x 4" photo and two 4" x 6" photos
$32.99

B Friend Passages Frame
Holds a 4" x 4" photo; wood frame is 14" x 14"
$32.99

C Family Passages Frame
Holds a 4" x 4" photo; wood frame is 14" x 14"
$32.99

D Sisters Passages Frame
"Family first and friends forever"; wood frame holds a 4" x 6" photo
$14.99

C

D

A

A Wedding Day Wood Frame
Holds a 4" x 6" photo
$16.99

B Our Wedding Collage Frame
Two-tone metal frame holds one 3.5" x 5" and four 2" x 3" photos
$19.99

C I Do Photo Album
50 pages; holds 100 4" x 6" photos; Cover holds a 2.5" x 3.5" photo
$11.99

D Just Married Frame
Metal frame holds a 5" x 7" photo
$14.99

B

C

D

A

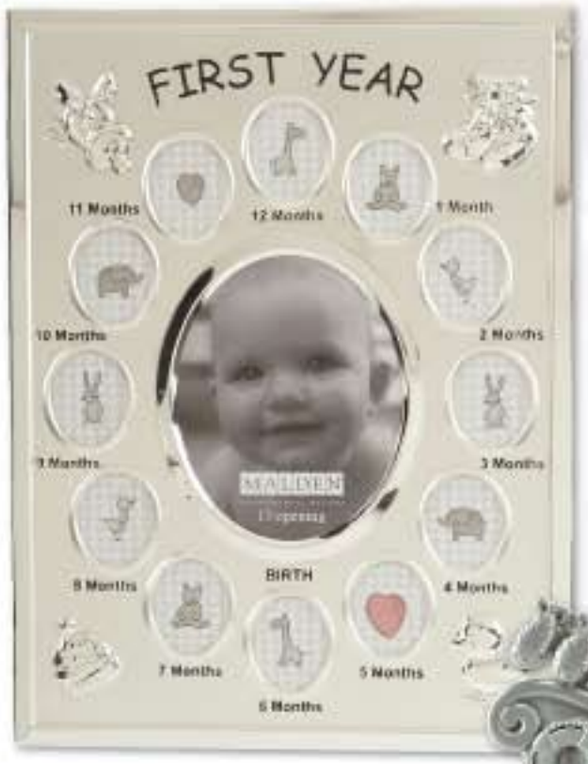

B

C

A Baby's First Year Frame
Two-tone metal; 13 openings
$18.99

B Mom Frame
Pewter frame holds a 4" x 6" photo
$14.99

C Noah's Ark Frame
Pewter frame holds a 3.5" x 5" photo
$14.99

D Our Hearts Belong To Grandma
Pewter frame holds a 4" x 6" photo
$12.99

D